

2. Partitura

CANTATA DI ROMA - SALVE REGINA - DUETTO

Memoria a Villa Borghese, Piazza di Spagna e la chiesa della Santissima del Trinità, Roma
per soprano, mezzosoprano, 2 oboi, mandolino solo, chitarra solo ed orchestra a pizzico

Music by LARS FORSLUND

Allegro e vivace $\text{♩} = 146$

Soprano
Mezzosoprano
Oboe 1
Oboe 2
Mandolino solo
Chitarra solo
Mandolino 1
Mandolino 2
Mandola (tenore)
Chitarra
Contrabbasso
Cembalo

Sal - ve, Re - gina, Mater mi-se-ri - cordiae: Vi - ta, dul - ce - do, et sp-es no - stra,

10

S.
Mzs.
Ob.1
Ob.2
Mdn. solo
Chit. solo
Mdn.1
Mdn.2
Mdl. tenore
Chit.
Cb.
Cemb

sal - ve. Ad te clama mus, Ad te cla ma mus, ex - su - les, fi - li - i, Heva - e. Ad - - - te suspi - ramus,
sal - ve. Ad te clamamus, Ad te cla ma mus, ex - su - les, fi - li - i, Heva - e. Ad - - - te suspi - ramus,

20

S. te su-spi-ramus, Ad te su - spi-ra - mus, Sal - ve, Re - gina, Mater mi-se-ri - cordiae: Vi - ta, dul - ce-

Mzs. te su-spi-ramus, Ad te su - spi-ra - mus, Sal - ve, Re - gina, Mater mi-se-ri - cordiae: Vi - ta, dul - ce-

Ob.1

Ob.2

Mdn. solo

Chit. solo

Mdn.1

Mdn.2

Mdl. tenore

Chit.

Cb.

Cemb.

30

S. do, et sp-es no - stra, sal - ve! Ad te clama mus, Ad te cla ma mus, ge-mentes et, et, et flen - tes.

Mzs. do, et sp-es no - stra, sal - ve! Ad te clamus, Ad te cla ma mus, ge-mentes et, et, et flen - tes.

Ob.1

Ob.2

Mdn. solo

Chit. solo

Mdn.1

Mdn.2

Mdl. tenore

Chit.

Cb.

Cemb.

40

S. In hac la - cri - marum val - le. Eia - er - go, Advo - ca - ta no - stra, *f* Advoca - ta no - stra,

Mzs. In hac la - cri - marum val - le. Eia - er - go, Advo - ca - ta no - stra, *f* Advoca - ta no - stra,

Ob.1

Ob.2

Mdn. solo

Chit. solo

Mdn.1

Mdn.2

Mdla. tenore

Chit.

Cb.

Cemb.

49

S. no - stra, no - stra, no - stra, no - stra, no - stra, no - stra, no - stra, ill - os

Mzs. no - stra, no - stra, no - stra, no - stra, no - stra, no - stra, no - stra, ill - os

Ob.1

Ob.2

Mdn. solo

Chit. solo

Mdn.1

Mdn.2

Mdla. tenore

Chit.

Cb.

Cemb.

57

S. *tu - os mi-se-ri - co - o - or - des, mi-se-ri - co - o - or - des, o - culos, o - cu - los, o - culos, o - culos,*

Mzs. *tu - os mi-se-ri - co - o - or - des, mi-se-ri - co - o - or - des, o - culos, o - cu - los, o - culos, o - culos,*

Ob. 1

Ob. 2

Mdn. solo

Chit. solo

Mdn. 1

Mdn. 2

Mdla. tenore

Chit.

Cb.

Ccmb

66

S. *a - ad nosconver - te. *mf* Sal - ve, Re - gina, Mater mi se ri cordiae: Vi - ta, dul - ce - do, Et -*

Mzs. *a - ad nosconver - te. Sal - ve, Re - gina, Mater mi se ri cordiae: Vi - ta, dul - ce - do, Et -*

Ob. 1

Ob. 2

Mdn. solo

Chit. solo

Mdn. 1

Mdn. 2

Mdla. tenore

Chit.

Cb.

Ccmb

76

S. Je - sum, Je - sum, be - nedictum, be - nedictum, Je - sum, Je - - - Je - sum, fruct - um ven - tris

Mzs. Je - sum, Je - sum, be - nedictum, be - nedictum, Je - sum, Je - - - Je - sum, fruct - um ven - tris

Ob.1

Ob.2

Mdn. solo

Chit. solo

Mdn.1

Mdn.2

Mdla. tenore

Chit.

Cb.

Cemb.

86

S. tui no - bis post hoc ex - si - li - um, ost - en - de, O - Cle - mens O pi - - - ia! O

Mzs. tui no - bis post hoc ex - si - li - um, ost - en - de, O - Cle - mens O pi - - - ia! O

Ob.1

Ob.2

Mdn. solo

Chit. solo

Mdn.1

Mdn.2

Mdla. tenore

Chit.

Cb.

Cemb.

96

S. *ff* - - cis! O dul - cis Vir - go Ma - ri - a! O - O - Vir - go Ma - ri - a!

Mzs. *ff* - - cis! O dul - cis Vir - go Ma - ri - a! O - O - Vir - go Ma - ri - a!

Ob.1 *ff* *f* *mf*

Ob.2 *ff* *f* *mf*

Mdn. solo *ff* *f* *mf*

Chit. solo

Mdn.1 *f* *mf*

Mdn.2 *f* *mf*

Mdl. tenore *f* *mf*

Chit.

Cb.

Cemb.

Soprano

CANTATA DI ROMA - SALVE REGINA - DUETTO

Memoria a Villa Borghese, Piazza di Spagna e la chiesa della Santissima del Trinità, Roma
per soprano, mezzosoprano, 2 oboi, mandolino solo, chitarra solo ed orchestra a pizzico

Music by LARS FORSLUND

Allegro e vivace ♩ = 146

Sal - ve, Re - gina, Mater mise - ri - cordiae: Vi - ta, dul - ce - do,

8 et spes no - stra, sal - ve. Ad te clama - mus, Ad te clama mus, ex - su -

14 les, fi - li - i, Hevae. Ad te suspi ra mus, te suspi ra mus,

21 Ad te su - spira - mus, Sal - ve, Re - gina, Mater miseri - cordiae: Vi -

29 ta, dul - ce - do, et spes no - stra, sal - ve! Ad te clamamus,

35 Ad te clama mus, gementes et, et, et flen - tes. In hac la - cri -

42 marum val - le. Eia - er - go, Advo - ca - ta nostra, Advoca - ta no - stra,

49 no - stra, no - stra, no - stra, no - stra, no - stra, no - stra,

55 no - stra, ill - os tu - os miseri - co - o - or - des, mise - ri -

61

co-o-ordes, o - culos, o - culos, o - culos, o - culos,

66

a - ad nos conver - te. *mf* Sal - ve, Re - gina, Mater mise ri

72

cordiae: Vi - ta, dul - ce - do, Et - Je - sum, Je - sum, be - nedictum,

79

be - nedictum, Je - sum, Je - Je - sum. fruct - um ven - tris

86

tui no - bis post hoc ex - si - li - um, ost - en - de, O - Cle - mens O

94

pi - . - ia! O dul - cis! O dul - cis Vir - go Ma - ri -

100

a! O - O - Vir - go Ma - ri - a!

Mezzosoprano CANTATA DI ROMA - SALVE REGINA - DUETTO

Memoria a Villa Borghese, Piazza di Spagna e la chiesa della Santissima del Trinità, Roma
per soprano, mezzosoprano, 2 oboi, mandolino solo, chitarra solo ed orchestra a pizzico

Music by LARS FORSLUND

Allegro e vivace ♩ = 146

Sal-ve, Re-gina, Mater mi-se-ri - cordiae: Vi - ta, dul-ce - do,

et sp-es no - stra, sal - ve. Ad te clama mus, Ad te clama mus, ex-su -

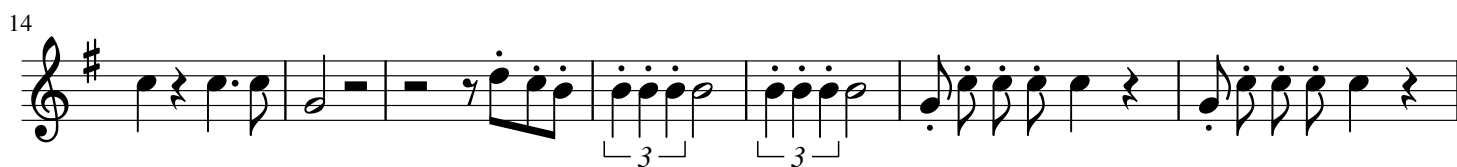

les, fi-li - i, Hevae. Ad - te suspi-ra-mus, te suspi-ra mus,

Ad te su - spira - mus, Sal - ve, Re - gina, Mater mi-se-ri -

cordiae:Vi - ta, dul-ce - do, et sp-es no - stra, sal - ve! Ad te clama mus,

Ad te clama mus, gemen tes et, et, et flen-tes. In hac la - cri-

marum val - le. Eia - er-go, Advo-ca - ta nostra, Advoca-ta no - stra,

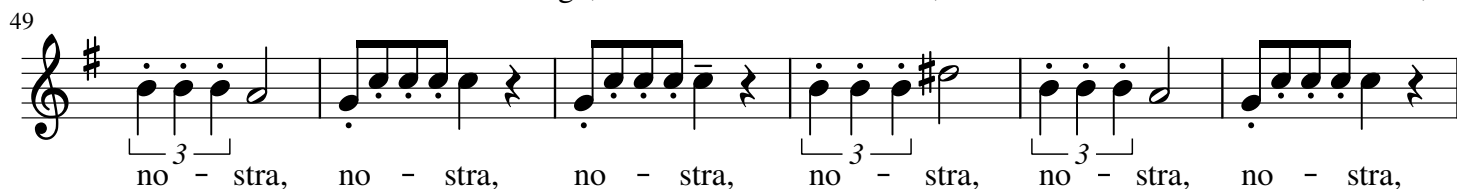

no - stra, no - stra, no - stra, no - stra, no - stra, no - stra,

55

no - stra, ill - os tu - os mi-se-ri - co - o - or -

60

des, mi-se-ri - co-o-ordes, o - culos, o - culos, o - culos,

65

o - culos, a - ad nos conver - te. Sal - ve, Re - gina, Mater

71

mi se ri cordiae: Vi - ta, dul-ce - do, Et - Je - sum, Je - sum,

78

be - nedi ct um, be - nedi ctum, Je - sum, Je - Je - sum.

84

fruct-um ven-tris tui no - bis post hoc ex - si - li - um, ost-en - de, O - Cle -

93

mens O pi - ia! O dul - cis! O dul-cis Vir-go

99

Ma - ri - a! O - O - Vir - go Ma - ri - a!

Oboe 1

CANTATA DI ROMA - SALVE REGINA - DUETTO

Memoria a Villa Borghese, Piazza di Spagna e la chiesa della Santissima del Trinità, Roma
per soprano, mezzosoprano, 2 oboi, mandolino solo, chitarra solo ed orchestra a pizzico

Music by LARS FORSLUND

Allegro e vivace ♩ = 146

10

18

27

35 *tr tr tr*

44

51

58

63

70

79 *tr tr tr tr tr*

88

96

101

Oboe 2

CANTATA DI ROMA - SALVE REGINA - DUETTO

Memoria a Villa Borghese, Piazza di Spagna e la chiesa della Santissima del Trinità, Roma
per soprano, mezzosoprano, 2 oboi, mandolino solo, chitarra solo ed orchestra a pizzico

Music by LARS FORSLUND

Allegro e vivace ♩ = 146

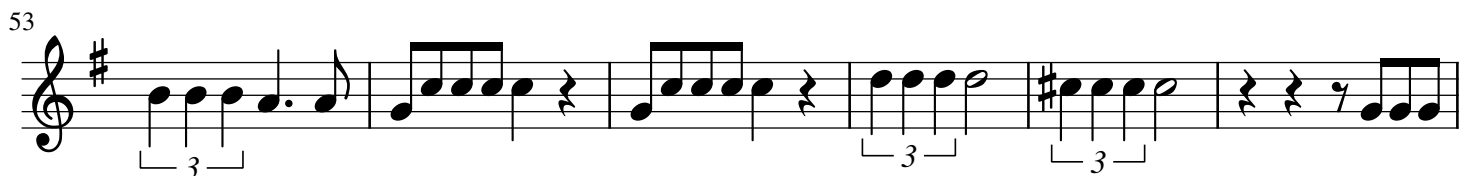
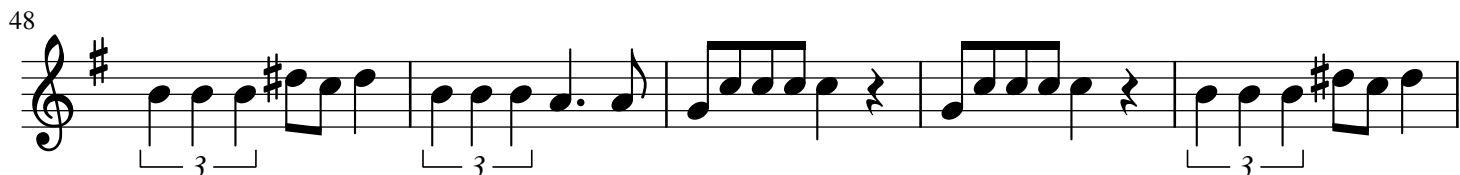
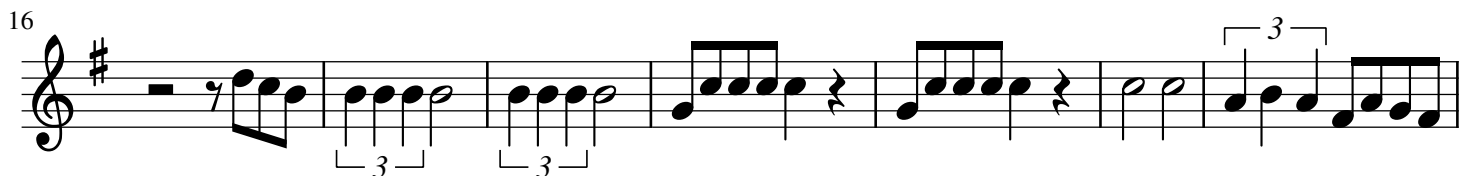

59

64

71

79

87

96

101

Mandolino solo CANTATA DI ROMA - SALVE REGINA - DUETTO

Memoria a Villa Borghese, Piazza di Spagna e la chiesa della Santissima del Trinità, Roma
per soprano, mezzosoprano, 2 oboi, mandolino solo, chitarra solo ed orchestra a pizzico

Music by LARS FORSLUND

Allegro e vivace ♩ = 146

7

13

19

26

32

38

45

51

57

64

70

76

83

90

98

103

Chitarra solo CANTATA DI ROMA - SALVE REGINA - DUETTO

Memoria a Villa Borghese, Piazza di Spagna e la chiesa della Santissima del Trinità, Roma
per soprano, mezzosoprano, 2 oboi, mandolino solo, chitarra solo ed orchestra a pizzico

Music by LARS FORSLUND

Allegro e vivace ♩ = 146

60

66

71

76

81

86

92

98

102

Mandolino 1 CANTATA DI ROMA - SALVE REGINA - DUETTO

Memoria a Villa Borghese, Piazza di Spagna e la chiesa della Santissima del Trinità, Roma
per soprano, mezzosoprano, 2 oboi, mandolino solo, chitarra solo ed orchestra a pizzico

Music by LARS FORSLUND

Allegro e vivace ♩ = 146

9

16

22

30

37

46

52

58

63

68

77

83

93

100

Mandolino 2 CANTATA DI ROMA - SALVE REGINA - DUETTO

Memoria a Villa Borghese, Piazza di Spagna e la chiesa della Santissima del Trinità, Roma
per soprano, mezzosoprano, 2 oboi, mandolino solo, chitarra solo ed orchestra a pizzico

Music by LARS FORSLUND

Allegro e vivace ♩ = 146

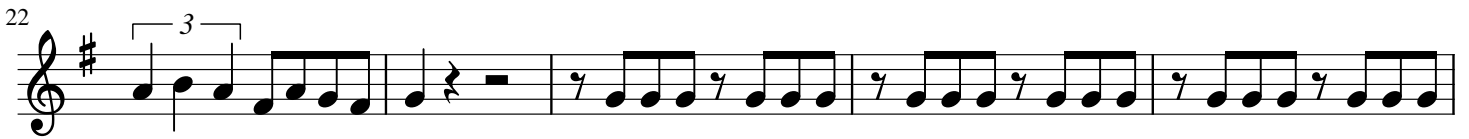
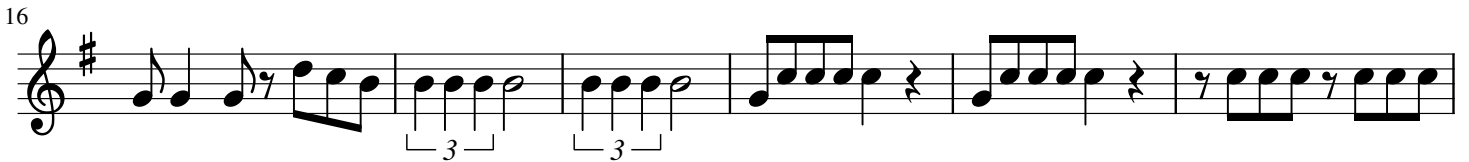

49

3

55

7

61

3

67

7

72

7

77

3

84

3

95

3

f *mf*

101

7

Mandola tenore CANTATA DI ROMA - SALVE REGINA - DUETTO

Memoria a Villa Borghese, Piazza di Spagna e la chiesa della Santissima del Trinità, Roma
per soprano, mezzosoprano, 2 oboi, mandolino solo, chitarra solo ed orchestra a pizzico

Music by LARS FORSLUND

Allegro e vivace ♩ = 146

8

5

8

10

8

15

8

20

8

25

8

30

8

35

8

41

8

46

8

52

8

59

8

64

8

70

8

75

8

80

8

91

8

99

8

Chitarra

CANTATA DI ROMA - SALVE REGINA - DUETTO

Memoria a Villa Borghese, Piazza di Spagna e la chiesa della Santissima del Trinità, Roma
per soprano, mezzosoprano, 2 oboi, mandolino solo, chitarra solo ed orchestra a pizzico

Music by LARS FORSLUND

Allegro e vivace ♩ = 146

8

13

25

38

49

60

73

87

102

8

Contrabasso CANTATA DI ROMA - SALVE REGINA - DUETTO

Memoria a Villa Borghese, Piazza di Spagna e la chiesa della Santissima del Trinità, Roma
per soprano, mezzosoprano, 2 oboi, mandolino solo, chitarra solo ed orchestra a pizzico

Music by LARS FORSLUND

Allegro e vivace ♩ = 146

15

29

43

54

69

84

99

Cembalo

CANTATA DI ROMA - SALVE REGINA - DUETTO

Memoria a Villa Borghese, Piazza di Spagna e la chiesa della Santissima del Trinità, Roma
per soprano, mezzosoprano, 2 oboi, mandolino solo, chitarra solo ed orchestra a pizzico

Music by LARS FORSLUND

Allegro e vivace ♩ = 146

75

81

88

95

102
