

5. Partitura

# CANTATA DI ROMA - ORATIO FATIMÆ - DUETTO

*Memoria alla Basilica di Santa Cecilia in Trastevere, Roma*

per soprano, mezzosoprano, 2 oboi, mandolino solo, chitarra solo ed orchestra a pizzico

Music by LARS FORSLUND

**Andante** ♩ = 48

*(pregante e dolcissimo)*

Soprano

Mezzosoprano

Oboe 1

Oboe 2

Mandolino solo

Chitarra solo

Mandolino 1

Mandolino 2

Mandola (tenore)

Chitarra

Contrabasso

Cembalo

4

S.  
 < *mp* Do - - - *f* mi - ne *mp* Je - su,

Mzs.

Ob.1

Ob.2

Mdn. solo

Chit. solo

Mdn.1

Mdn.2

Mdl.

Chit.

Cb.

Cemb.

7

S. *mp* *p*  
Ie - su,

Mzs. *mp* *f* *mp* *mp* *p*  
Do - - - mi - ne Ie - su, Ie - su,

Ob.1 *mp* *p* *pp*

Ob.2 *mp* *p* *pp*

Mdn. solo *f*

Chit. solo *f*

Mdn.1

Mdn.2

Mdla. *f*

Chit.

Cb.

Cemb.

10

S.  
*mf*  
Do - mine Ie - su, di - mitte no - bis de - bi-ta nos - tra, de - bi-ta no -

Mzs.  
*mf*  
Do - mine Ie - su, di - mitte no - bis de - bi-ta nos - tra, de - bi-ta no -

Ob.1  
*mf*

Ob.2  
*mf*

Mdn. solo  
*mf*

Chit. solo  
*mf*

Mdn.1  
*mf*

Mdn.2  
*mf*

Mbla.  
*mf*

Chit.  
*mf*

Cb.  
*mf*

Cemb.

13 **Seconda volta si parla qui:**

S. *stra, "Salva nos ab igne inferiori"*

Mzs. *stra, "Perduc in caelum omnes animas, praesertim eas"*

Ob.1

Ob.2

Mdn. solo

Chit. solo

Mdn.1

Mdn.2

Mdla.

Chit.

Cb.

Cemb

S. *"quae misericordiae tua maxime indigent"* Do - mi-ne Ie - su, di - mi-tte no - bis,

Mzs. Do - mi-ne Ie - su, di - mi-tte no - bis,

Ob.1

Ob.2

Mdn. solo

Chit. solo

Mdn.1

Mdn.2

Mdla.

Chit.

Cb.

Cemb

Detailed description of the musical score: The score is for page 15 of a piece. It features a vocal line (S.) with lyrics in Latin: "quae misericordiae tua maxime indigent" followed by "Do - mi-ne Ie - su, di - mi-tte no - bis,". The vocal line is in a soprano clef. Below it are parts for Mzs. (Mezzosoprano), Ob.1 and Ob.2 (Oboes), Mdn. solo (Mandolin solo), Chit. solo (Guitar solo), Mdn.1 and Mdn.2 (Mandolins), Mdla. (Mandola), Chit. (Guitar), Cb. (Cello), and Cemb (Cembalo). The score includes various musical notations such as triplets, slurs, and dynamic markings. The key signature has one sharp (F#) and the time signature is 8/8.

17

S.  
Do - mine Ie - su, di - mitte no - bis de - bita nos - tra, de - bi - ta no - stra,

Mzs.  
Do - mine Ie - su, di - mitte no - bis de - bita nos - tra, de - bi - ta no - stra,

Ob.1

Ob.2

Mdn. solo

Chit. solo

Mdn.1

Mdn.2

Mdla.

Chit.

Cb.

Cemb.

20

S. *f* Do - - - mine Je - su,

Mzs. *f* Do - - - mine Je - su,

Ob.1 *mp*

Ob.2 *mp*

Mdn. solo *f*

Chit. solo *f*

Mdn.1

Mdn.2

Mdla.

Chit.

Cb.

Cemb

23

S.  
Do - - - - mi-ne Ie - su, Do -

Mzs.  
Do - - - - mi-ne Ie - su, Do -

Ob.1

Ob.2

Mdn. solo  
*f* 3

Chit. solo

Mdn.1

Mdn.2

Mdla.

Chit.

Cb.

Cemb.

25

S.  
- mi-ne, Domi-ne, Domi-ne, Do - mi - ne Ie - su, Ie - su, Ie - su,

Mzs.  
- mi-ne, Domi-ne, Domi-ne, Do - mi - ne Ie - su, Ie - su, Ie - su,

Ob.1

Ob.2

Mdn. solo

Chit. solo

Mdn.1

Mdn.2

Mdla.

Chit.

Cb.

Cemb

27

S.  
 Ie - su Ie - su. rit... A - men!  
 .....

Mzs.  
 Ie - su Ie - su. A - men!

Ob.1

Ob.2

Mdn. solo  
*mf*

Chit. solo

Mdn.1

Mdn.2

Mdla.

Chit.

Cb.

Cemb.

## Soprano

## CANTATA DI ROMA - ORATIO FATIMÆ - DUETTO

Memoria alla Basilica di Santa Cecilia in Trastevere, Roma  
per soprano, mezzosoprano, 2 oboi, mandolino solo, chitarra solo ed orchestra a pizzico

Music by LARS FORSLUND

**Andante** ♩ = 48*(pregante e dolcissimo)*

*mp* *f* *mp p*  
Do - mine Ie-su, Ie-su,

11

*mf*  
Do - mine Ie - su, di - mitte no - bis de - bi - ta nos - tra, de - bi - ta no -

13 **Seconda volta si parla qui:**

stra, *"Salva nos ab igne inferiori"*

15

*"quae misericordiae tua maxime indigent"*

16

Do - mi - ne Ie - su, di - mi - tte no - bis,

17

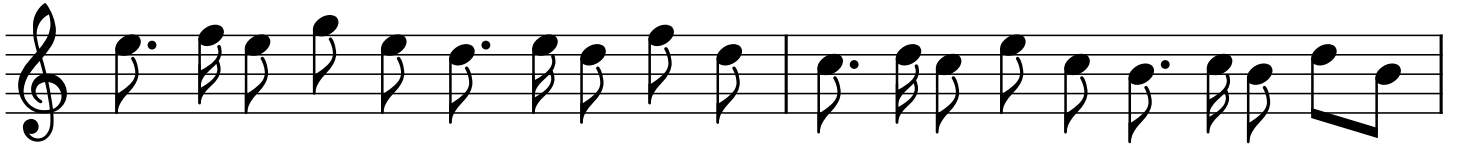

Do - mine Ie - su, di - mitte no - bis de - bita nos - tra, de - bita no -

19

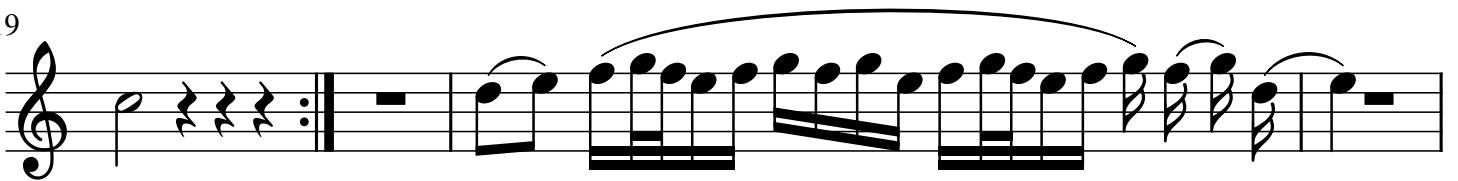

stra, *f* Do - - - mine Ie - su,

23

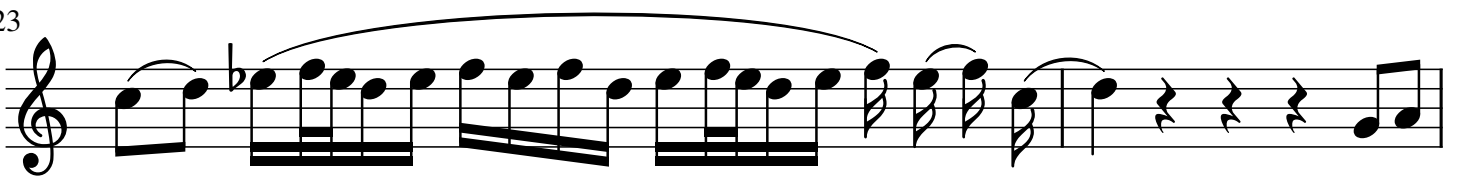

Do - - - mine Ie - su, Do -

25

- mine, *f* Domi - ne, Domi - ne, Do -

26

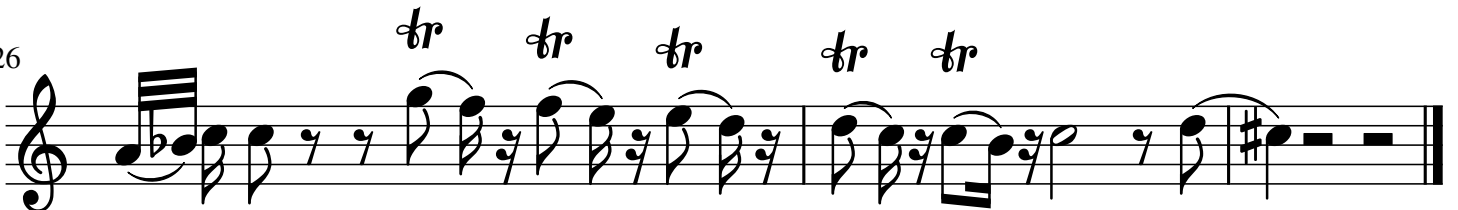

- mine *f* Ie - su, Ie - su, Ie - su, Ie - su Ie - su. A - men!

*rit....* .....

# CANTATA DI ROMA - ORATIO FATIMÆ - DUETTO

Memoria alla Basilica di Santa Cecilia in Trastevere, Roma

per soprano, mezzosoprano, 2 oboi, mandolino solo, chitarra solo ed orchestra a pizzico

Mezzosoprano

Music by LARS FORSLUND

**Andante** ♩ = 48

*(pregante e dolcissimo)*

6

*mp* ————— *f mp* *mp p*  
Do - mi-ne Ie-su, Ie-su,

11

*mf*  
Do-mine Ie-su, di-mitte no-bis de-bitā nostra, de-bitā no-stra,

14 **Seconda volta si parla qui:**

*"Perduc in caelum omnes animias, praesertim eas"*

16

Do - mine Ie - su, di - mitte no - bis, Do - mine Ie - su, di - mitte no - bis

18

de - bi-ta nos-tra, de - bi-ta no - stra,

21

*f*  
Do - - - mi-ne Ie - su,

23

Do - - - mi-ne Ie - su, Do -

25

- mi-ne, Domi-ne, Domi-ne, Do -

26

- mine Ie-su, Ie-su, Ie-su, Ie-su Ie - su. A - men!  
rit.....

# Oboe 1 CANTATA DI ROMA - ORATIO FATIMÆ - DUETTO

Memoria alla Basilica di Santa Cecilia in Trastevere, Roma  
per soprano, mezzosoprano, 2 oboi, mandolino solo, chitarra solo ed orchestra a pizzico

Music by LARS FORSLUND

**Andante** ♩ = 48  
(pregante e dolcissimo)

5

*mp* *ppp* *mf*

12

15

3

20

*mp*

24

*tr tr tr tr tr*  
rit.....

28

.....

Oboe 2

CANTATA DI ROMA - ORATIO FATIMÆ - DUETTO

Memoria alla Basilica di Santa Cecilia in Trastevere, Roma  
per soprano, mezzosoprano, 2 oboi, mandolino solo, chitarra solo ed orchestra a pizzico

Music by LARS FORSLUND

Andante ♩ = 48

(pregante e dolcissimo)

6

*tr*

*mp* *ppp* *mf*

13

18

*mp*

23

26

*tr* *tr* *tr* *tr* *tr*

rit..... ..

# Mandolino solo CANTATA DI ROMA - ORATIO FATIMÆ - DUETTO

Memoria alla Basilica di Santa Cecilia in Trastevere, Roma  
per soprano, mezzosoprano, 2 oboi, mandolino solo, chitarra solo ed orchestra a pizzico

Music by LARS FORSLUND

Andante ♩ = 48

(pregante e dolcissimo)

3

5

7

9

11

14

16

19

21

23

25

27

# Chitarra solo CANTATA DI ROMA - ORATIO FATIMÆ - DUETTO

Memoria alla Basilica di Santa Cecilia in Trastevere, Roma  
per soprano, mezzosoprano, 2 oboi, mandolino solo, chitarra solo ed orchestra a pizzico

Music by LARS FORSLUND

**Andante** ♩ = 48  
(pregante e dolcissimo)

# Mandolino CANTATA DI ROMA - ORATIO FATIMÆ - DUETTO

Memoria alla Basilica di Santa Cecilia in Trastevere, Roma  
per soprano, mezzosoprano, 2 oboi, mandolino solo, chitarra solo ed orchestra a pizzico

Music by LARS FORSLUND

Andante ♩ = 48  
(pregante e dolcissimo)

10

mf

2

17

21

24

tr tr tr tr tr

rit.....

28

.....

# Mandolino CANTATA DI ROMA - ORATIO FATIMÆ - DUETTO

Memoria alla Basilica di Santa Cecilia in Trastevere, Roma  
per soprano, mezzosoprano, 2 oboi, mandolino solo, chitarra solo ed orchestra a pizzico

Music by LARS FORSLUND

Andante ♩ = 48  
(pregante e dolcissimo)

10 2

*mf*

17

21

24 *tr tr tr*

27 *tr tr*

*rit... ..*

# Mandola tenore CANTATA DI ROMA - ORATIO FATIMÆ - DUETTO

Memoria alla Basilica di Santa Cecilia in Trastevere, Roma  
per soprano, mezzosoprano, 2 oboi, mandolino solo, chitarra solo ed orchestra a pizzico

Music by LARS FORSLUND

**Andante** ♩ = 48  
(pregante e dolcissimo)

3

6

9

*f*

3

11

*mf*

14

3

15

3

17

19

3

21

8

24

8

27

8

rit.... ..

# Chitarra CANTATA DI ROMA - ORATIO FATIMÆ - DUETTO

Memoria alla Basilica di Santa Cecilia in Trastevere, Roma

per soprano, mezzosoprano, 2 oboi, mandolino solo, chitarra solo ed orchestra a pizzico

Music by LARS FORSLUND

**Andante** ♩ = 48  
(pregante e dolcissimo)

8 **10** **2**

mf

8

8

8

8

rit..... ..

# Contrabasso CANTATA DI ROMA - ORATIO FATIMÆ - DUETTO

Memoria alla Basilica di Santa Cecilia in Trastevere, Roma  
per soprano, mezzosoprano, 2 oboi, mandolino solo, chitarra solo ed orchestra a pizzico

Music by LARS FORSLUND

**Andante** ♩ = 48  
(pregante e dolcissimo)

8 **10** **mf** **2**

17

23

8

rit....  
.....  
.....

# Cembalo CANTATA DI ROMA - ORATIO FATIMÆ - DUETTO

*Memoria alla Basilica di Santa Cecilia in Trastevere, Roma*  
per soprano, mezzosoprano, 2 oboi, mandolino solo, chitarra solo ed orchestra a pizzico

Music by LARS FORSLUND

**Andante** ♩ = 48  
*(pregante e dolcissimo)*

